

FRONT ELEVATION

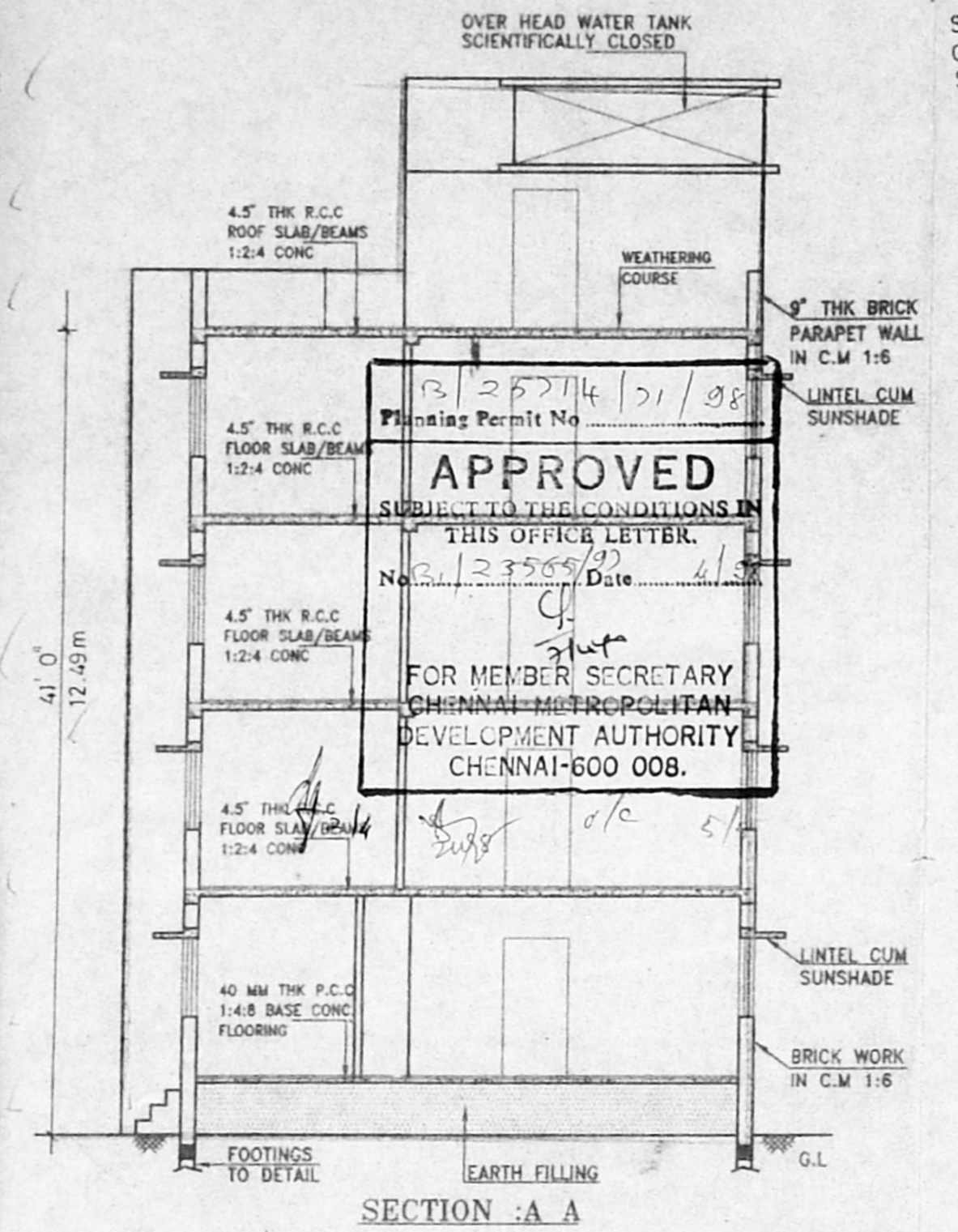

SECTION A A

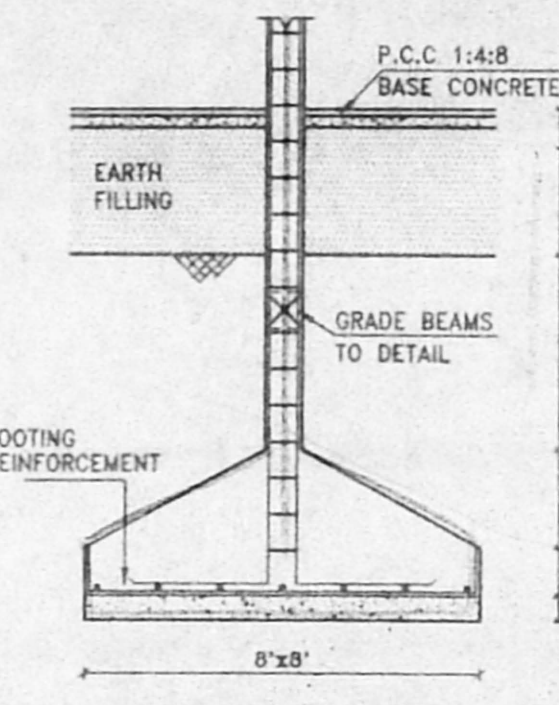

DETAILS OF COLUMN FOOTING

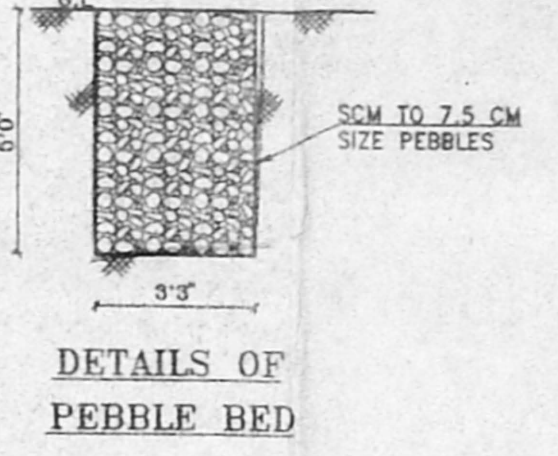

DETAILS OF PEBBLE BED

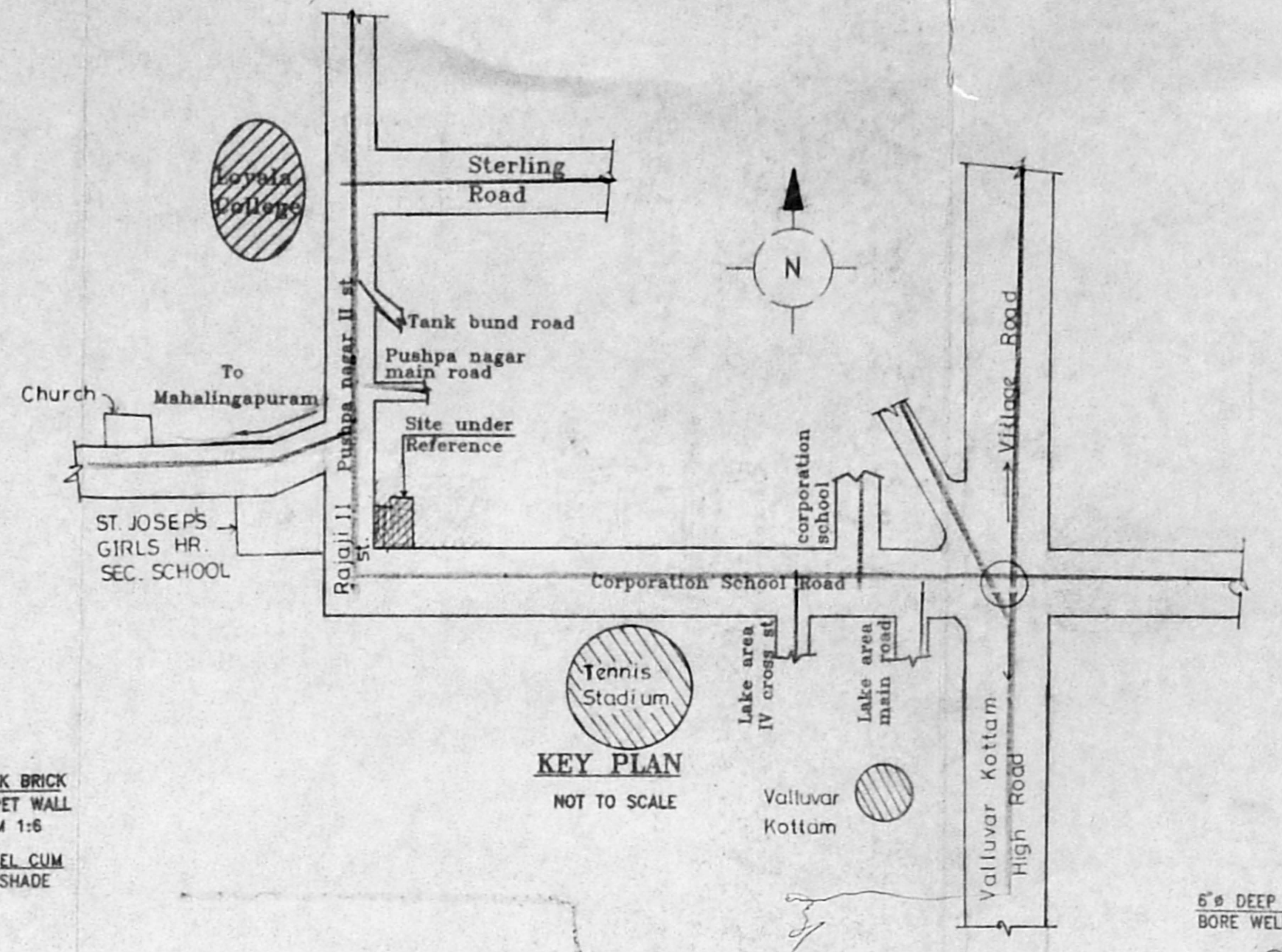

KEY PLAN NOT TO SCALE

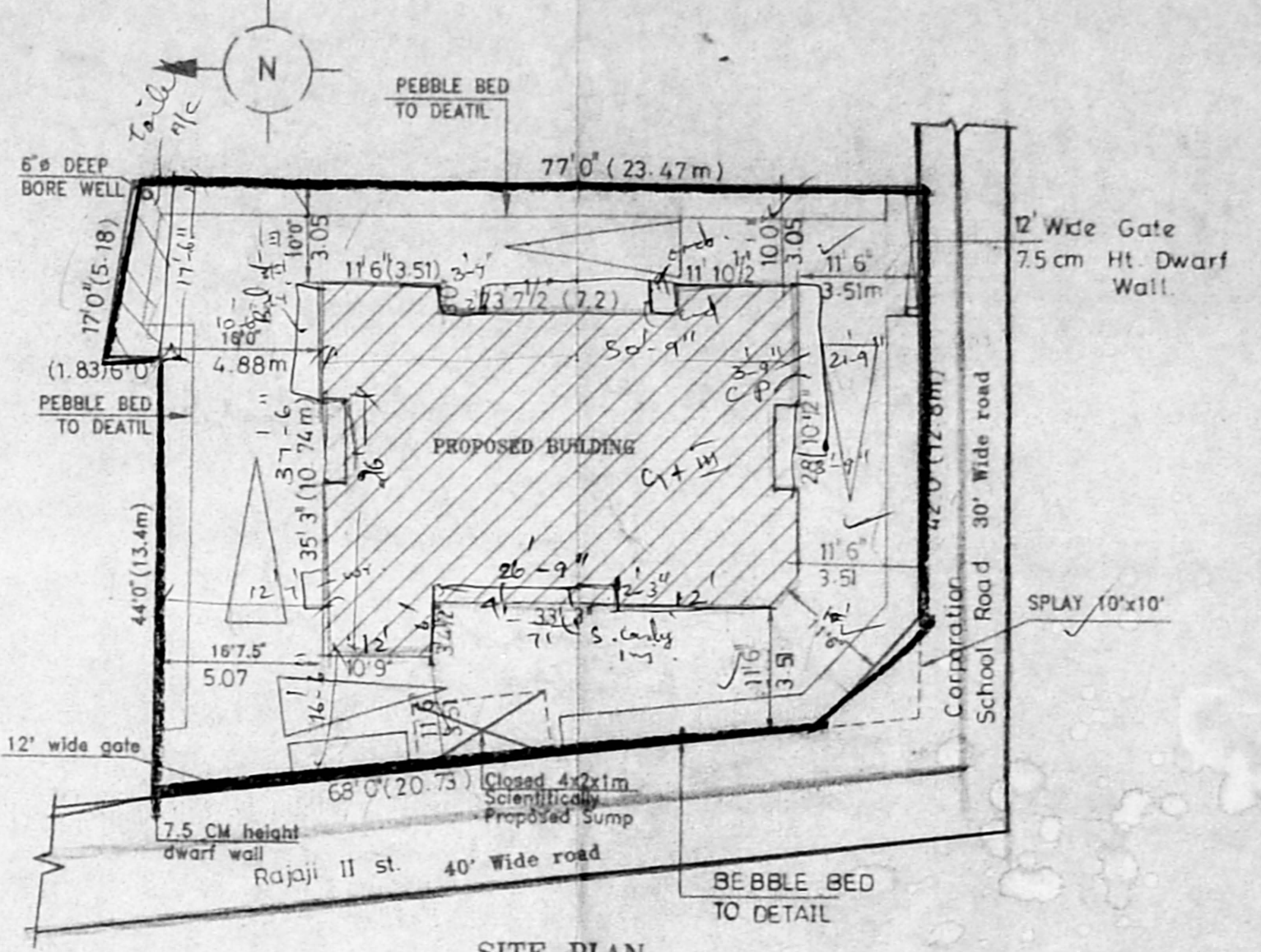

SITE PLAN SCALE 1:200/1"=16'0"

Revised Plan
Dt: 11.9.95

CMDA (B)/PP No. 1
C. No. 53/23565/95

Asst. _____
Scrutiny _____
P. A. *[Signature]*

[Signatures]
A.P. *[Signature]* D.P. *[Signature]*

SCHEDULE OF JOINERY

D1- DOOR	3'3" x 7'
D2-DOOR	3'0" x 7'
D3-DOOR	2'6" x 7'
D&W- DOOR CUM WINDOW	5'3" x 7'
W6- WINDOW	6'0" x 4'0"
W4- WINDOW	4'0" x 4'0"
W3- WINDOW	3'0" x 4'0"
V- VENTILATOR	2'6" x 1'6"

AREA STATEMENT

TOTAL PLOT AREA	344.70 SQM
PROPOSED:	
GROUND FLOOR AREA	108 SQM
FIRST FLOOR AREA	130 SQM
SECOND FLOOR AREA	130 SQM
THIRD FLOOR AREA	130 SQM
TOTAL	498 SQM

PLOT COVERAGE	37.7%
FSI	1.44

COLOUR INDEX

PROPOSED	
ROAD	
BOUNDARY	

PLAN SHOWING THE PROPOSED
FLATS AT R.S. NO: 599/3. CORP. SCHOOL
ROAD, BLOCK NO 34,
Rajaji Hind St,
NUNGAMBAKKAM, CHENNAI-600 034.

SCALE 1:100

A. Kantimata

Owner

Licensee Surveyor

[Signature]
K. SELVAM, B.E., AM.I.E.
Consulting Civil Engineer, Chartered Engineer,
Class - I Licensed Surveyor, Reg No: 800
Corporation of Chennai & Ambattur Municipality
No: 11370, Mogappair East,
CHENNAI-600 050.

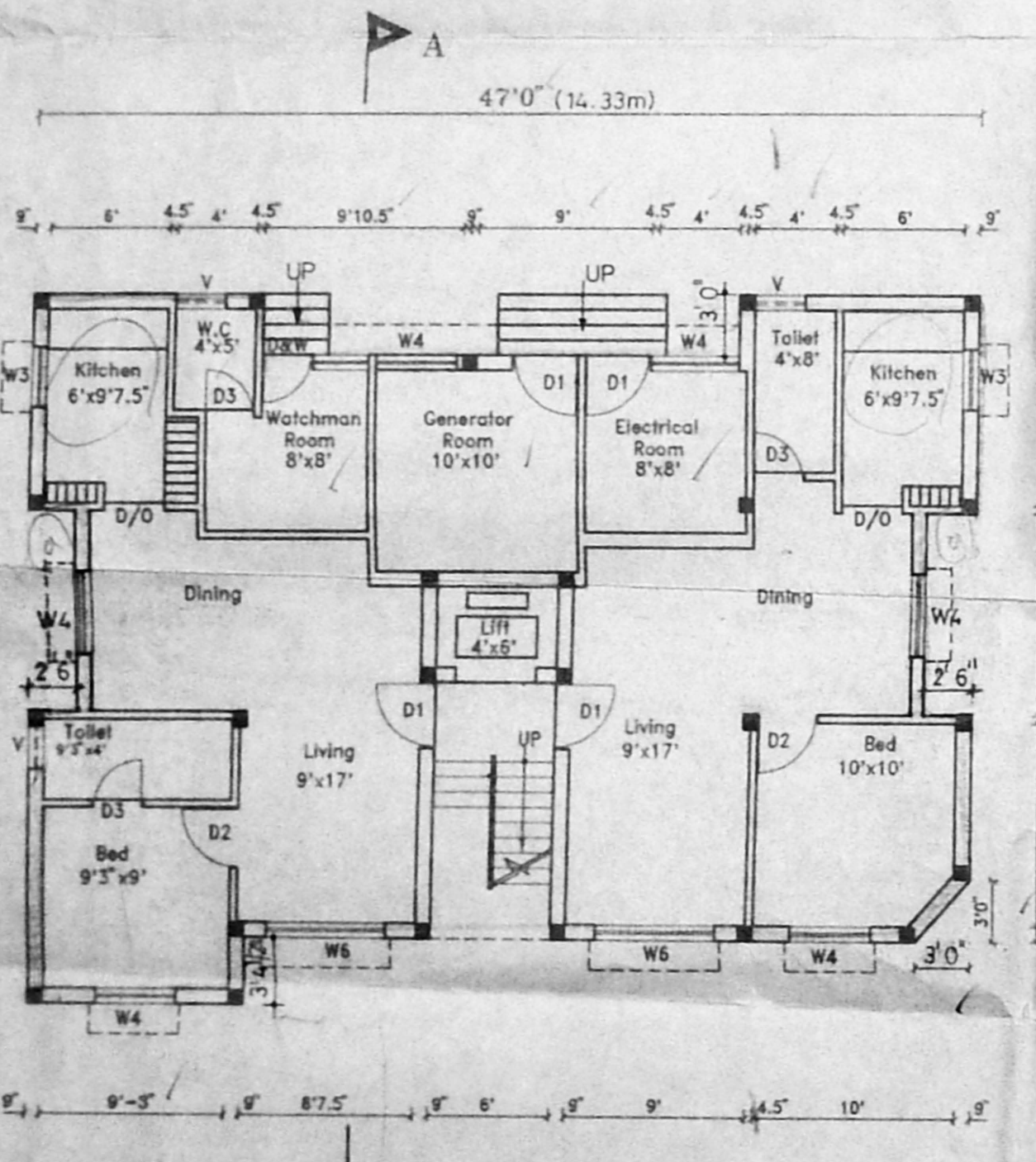

GROUND FLOOR PLAN

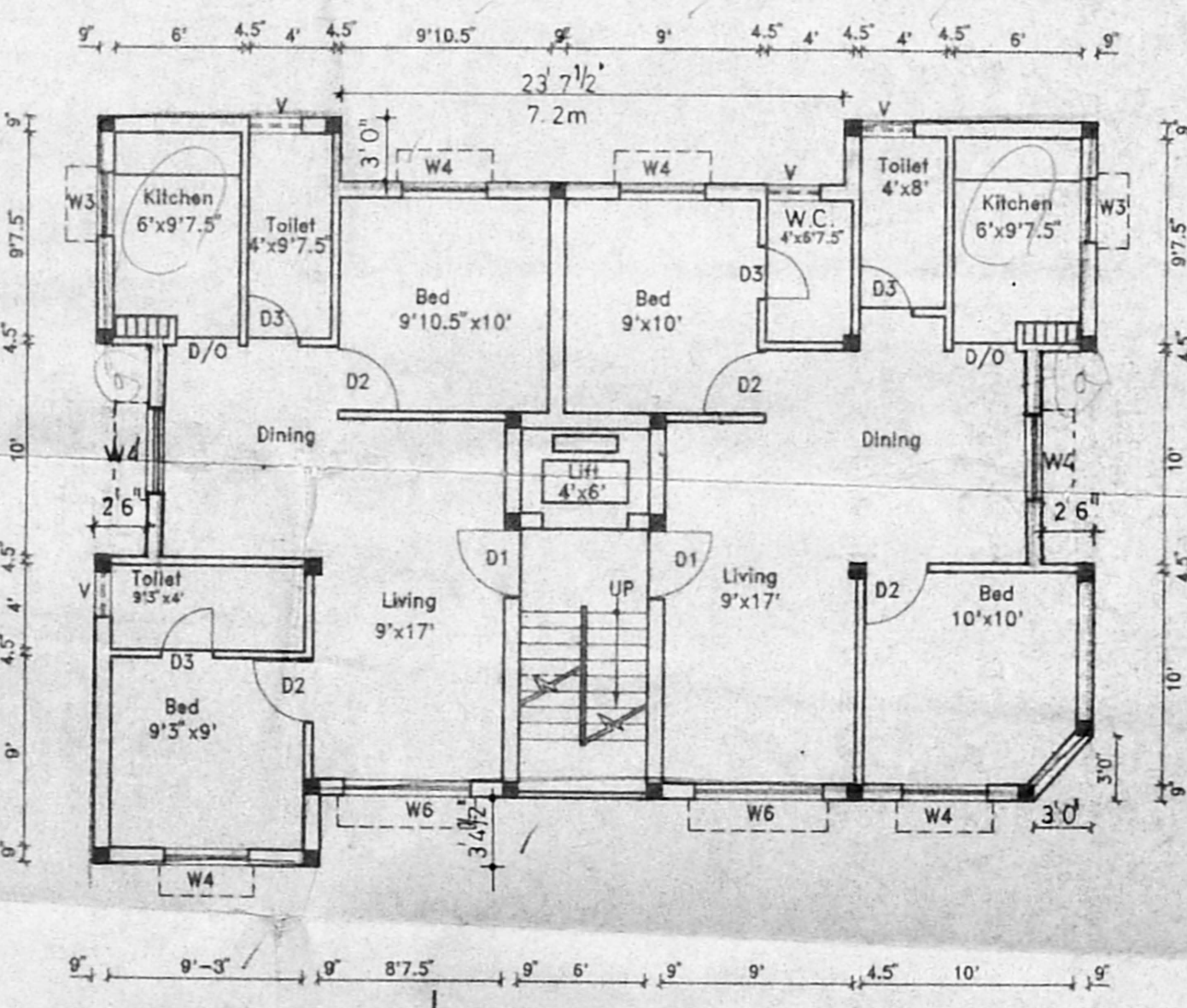

TYPICAL FIRST, SECOND AND THIRD FLOOR PLANS

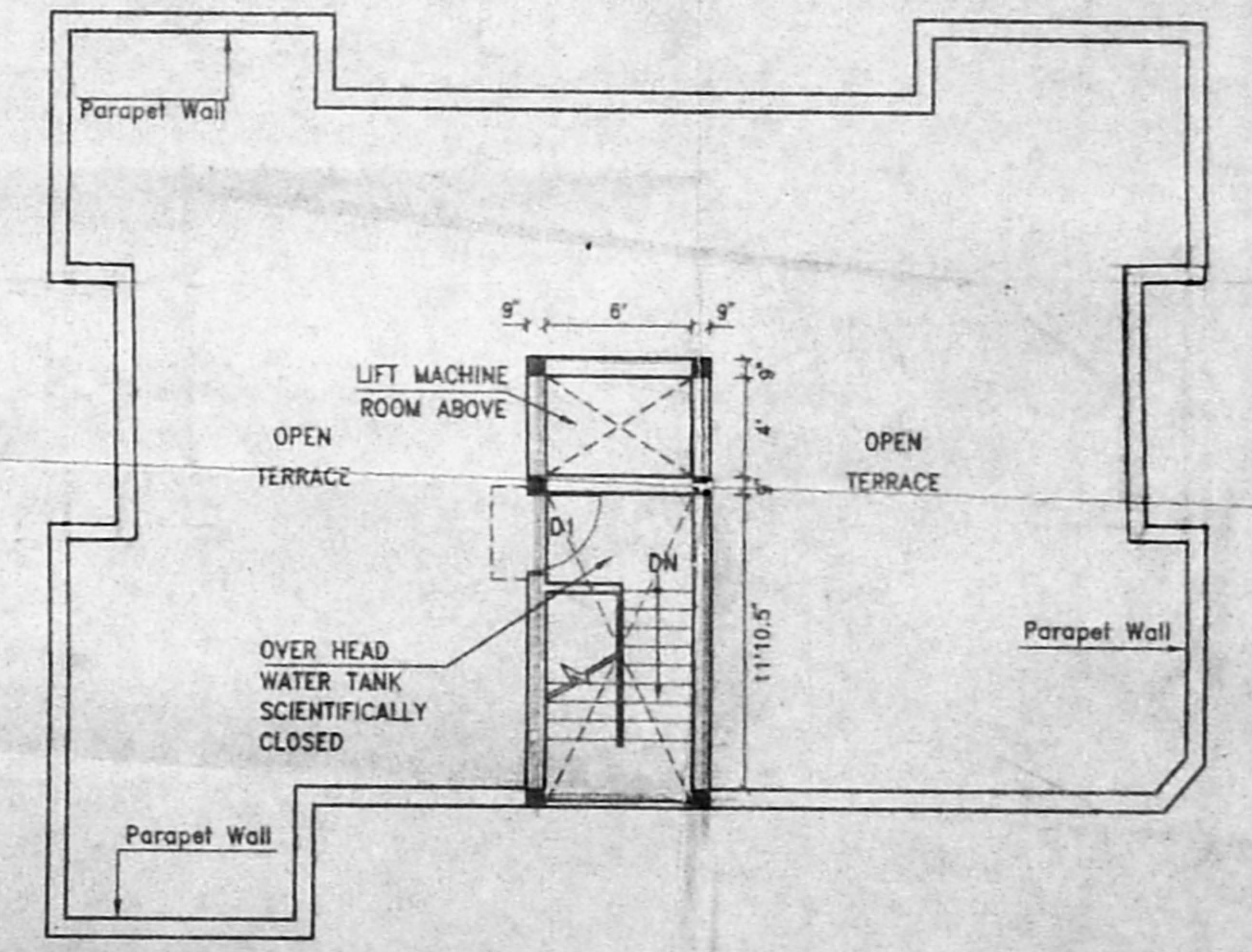

TERRACE FLOOR PLAN